

OFFICE COPY

Planning Permit No. B3/13620/2005
APPROVED
 SUBJECT TO THE UNDERTAKING IN THIS OFFICE LETTER
 No. B3/13620/2005
 FOR MEMBER SECRETARY
 CHENNAI METROPOLITAN
 DEVELOPMENT AUTHORITY
 CHENNAI - 600 009

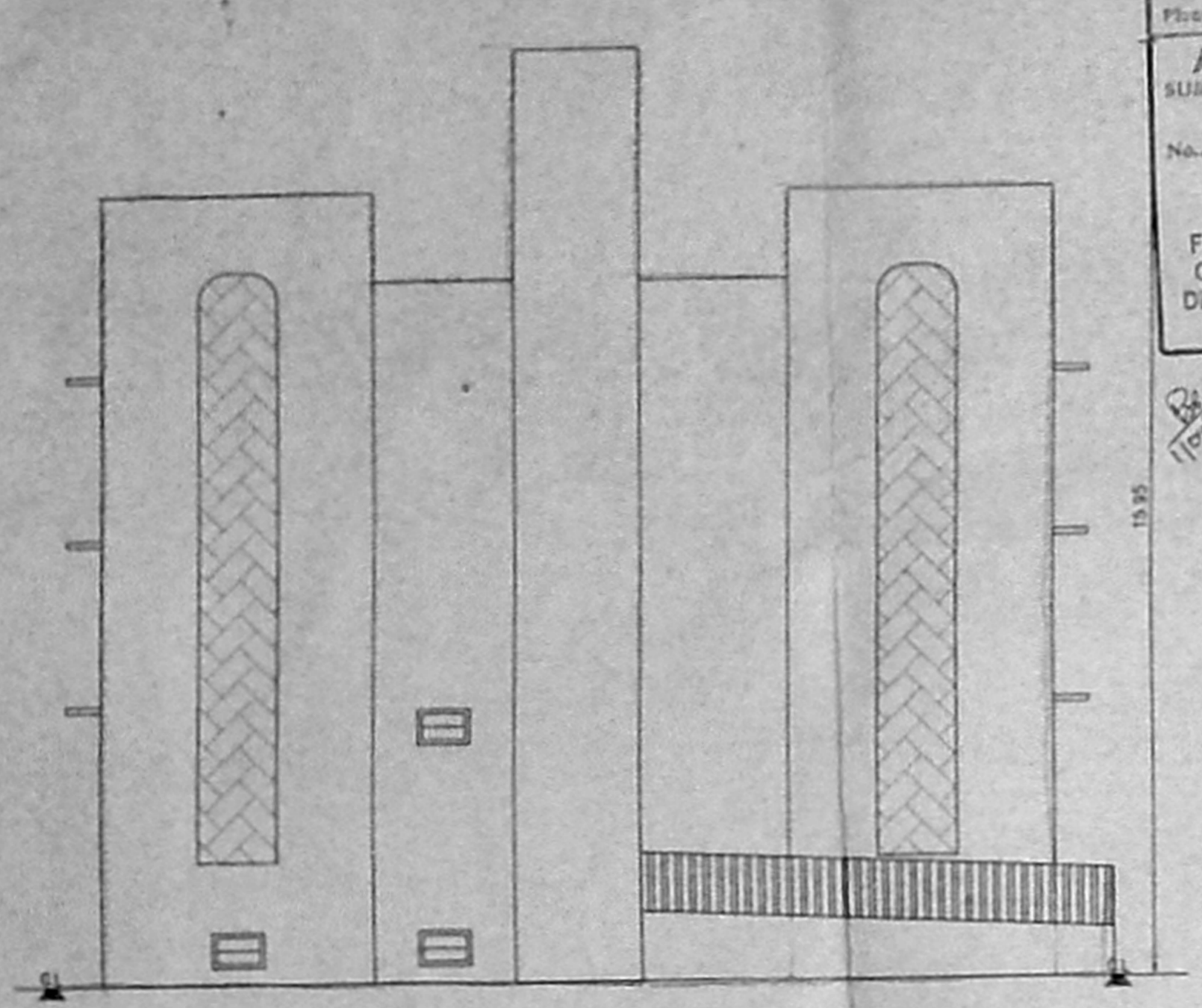

ELEVATION

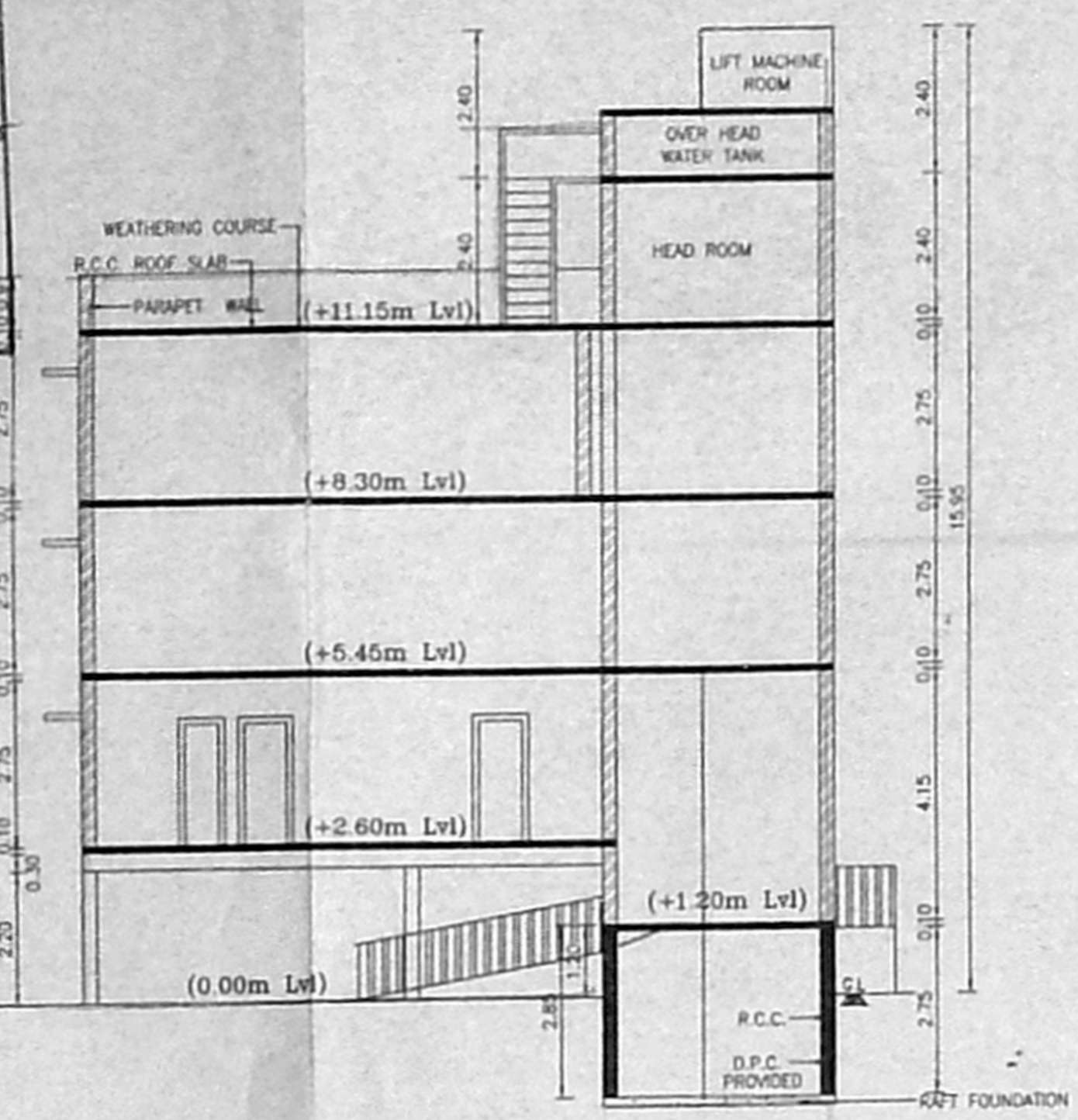

SECTION ON "A-A"

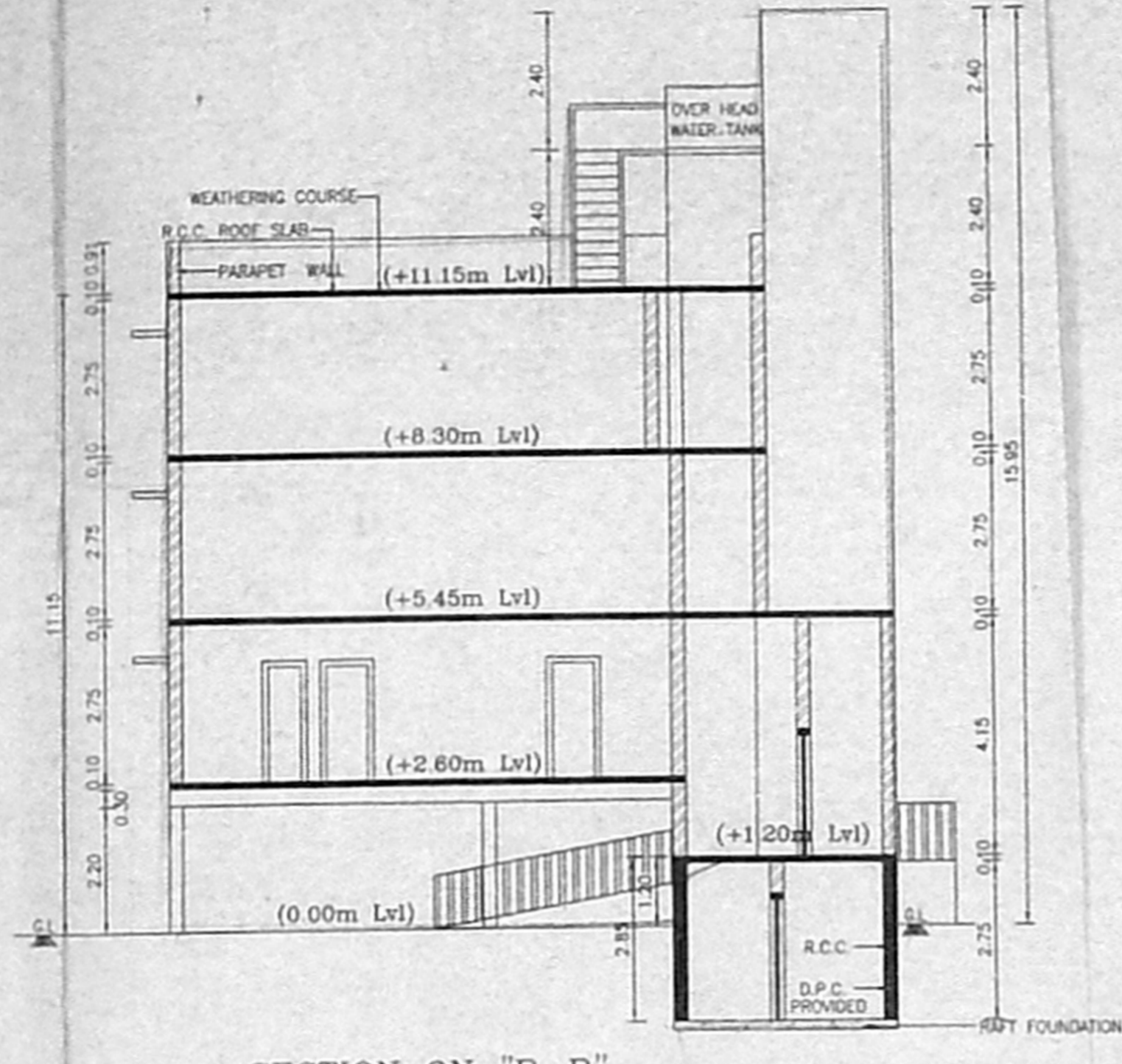

SECTION ON "B-B"

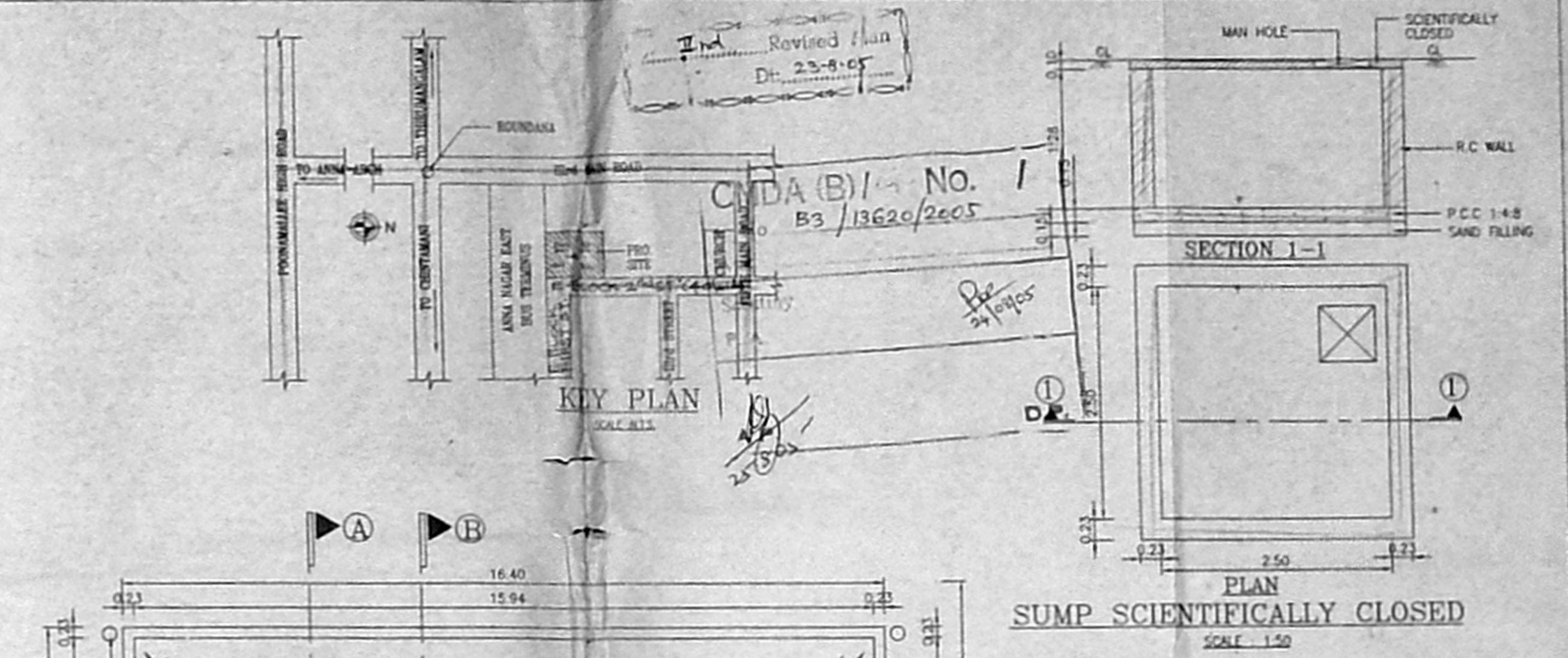

SUMP SCIENTIFICALLY CLOSED
SCALE: 1:50

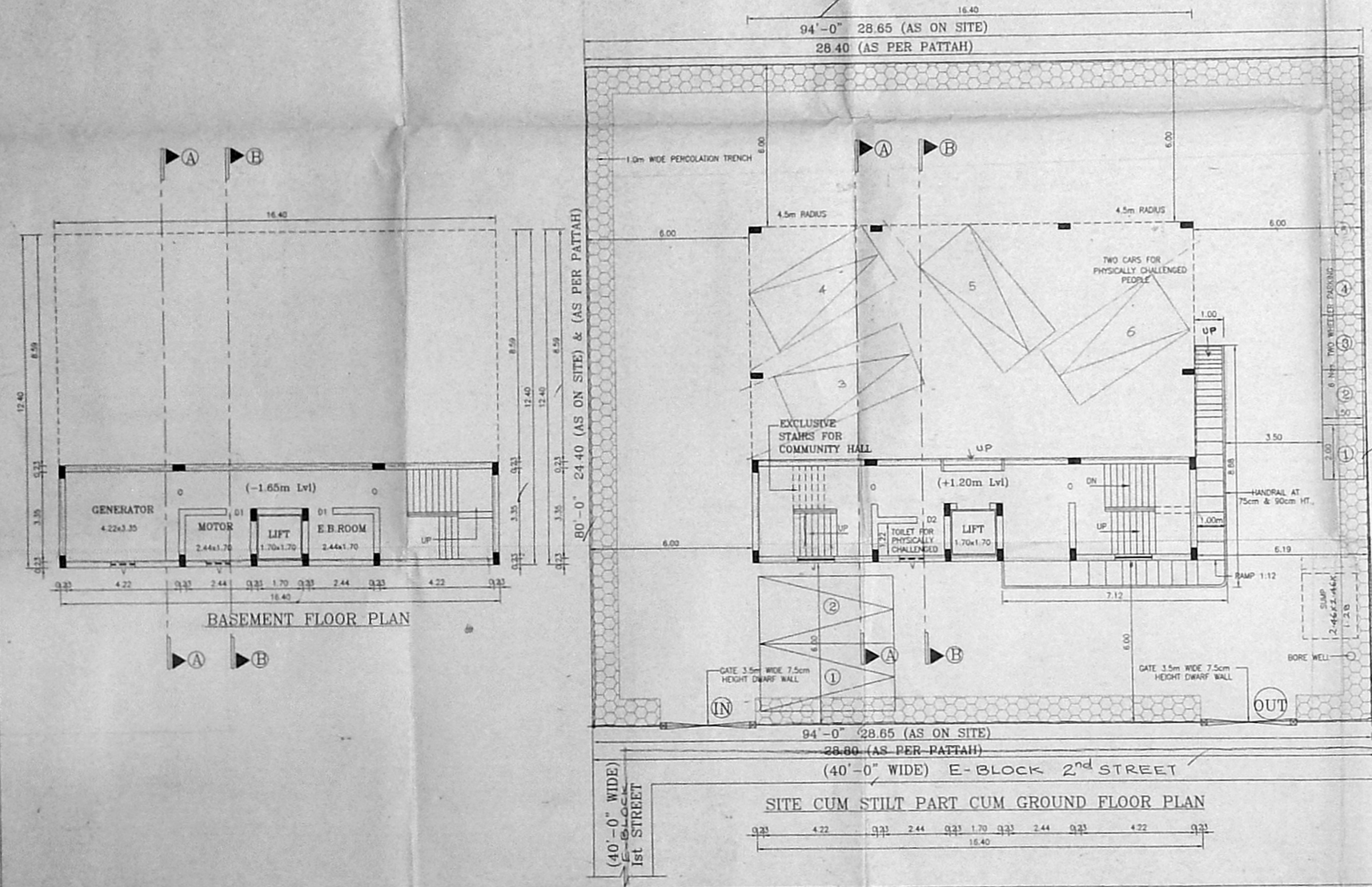

SITE CUM STILL PART CUM GROUND FLOOR PLAN

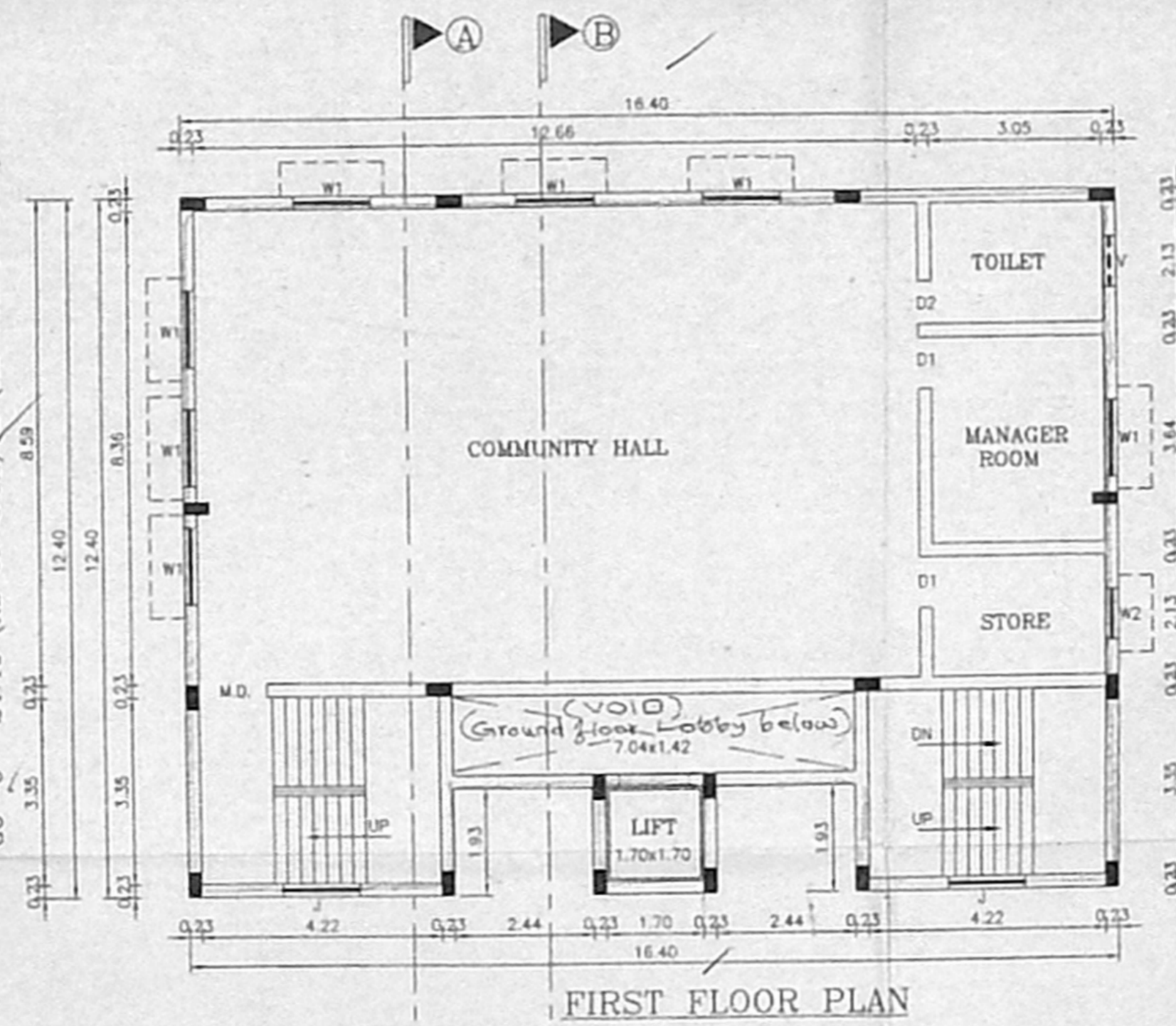

FIRST FLOOR PLAN

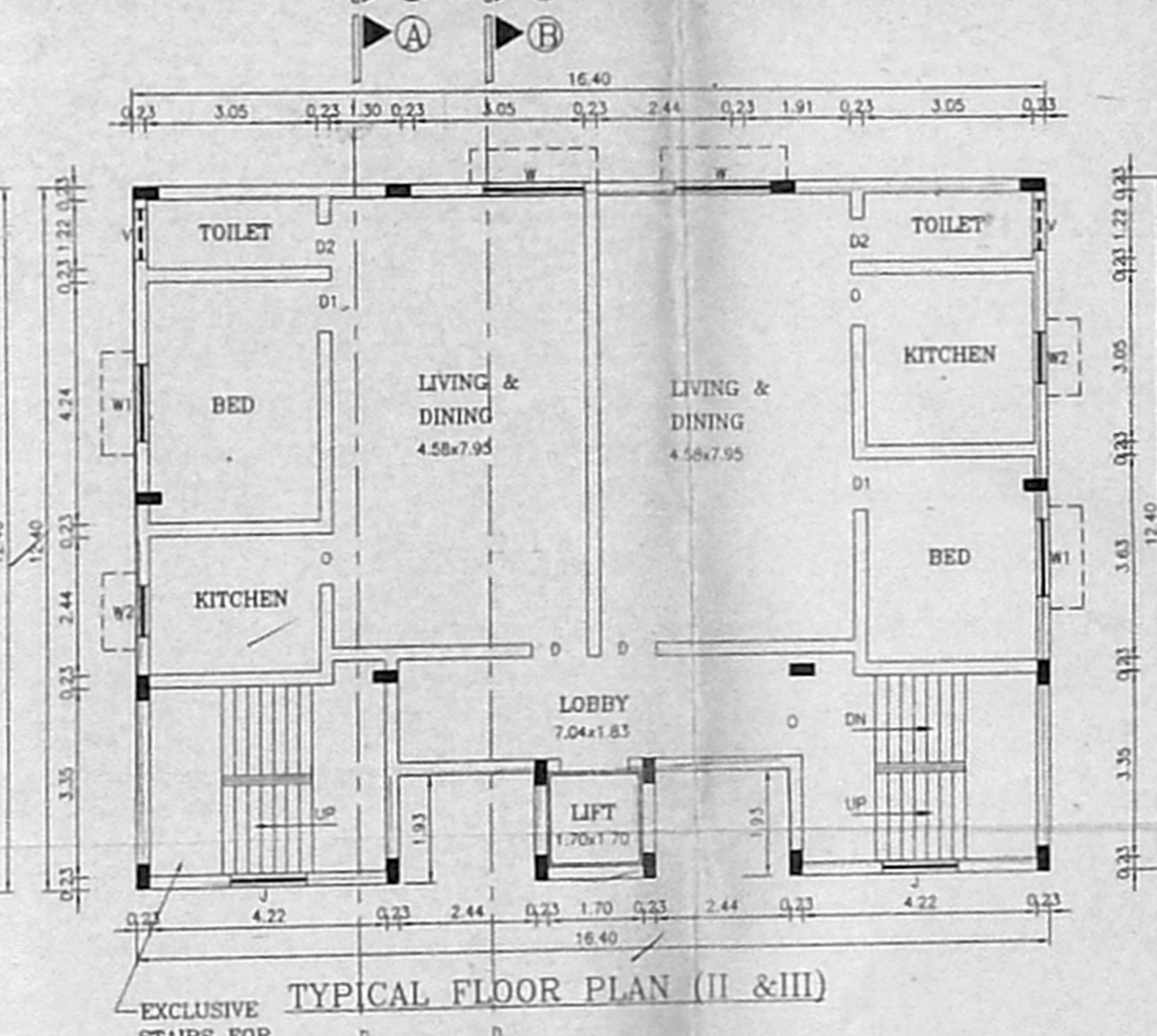

TYPICAL FLOOR PLAN (II & III)

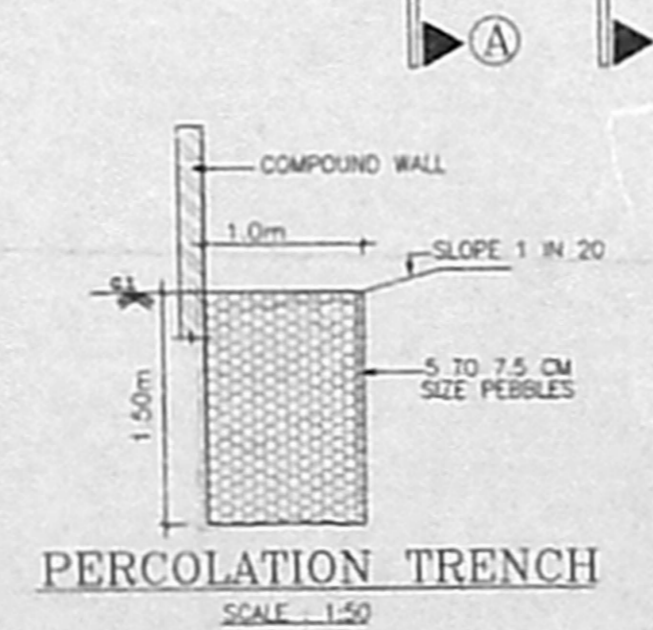

PERCOLATION TRENCH
SCALE: 1:50

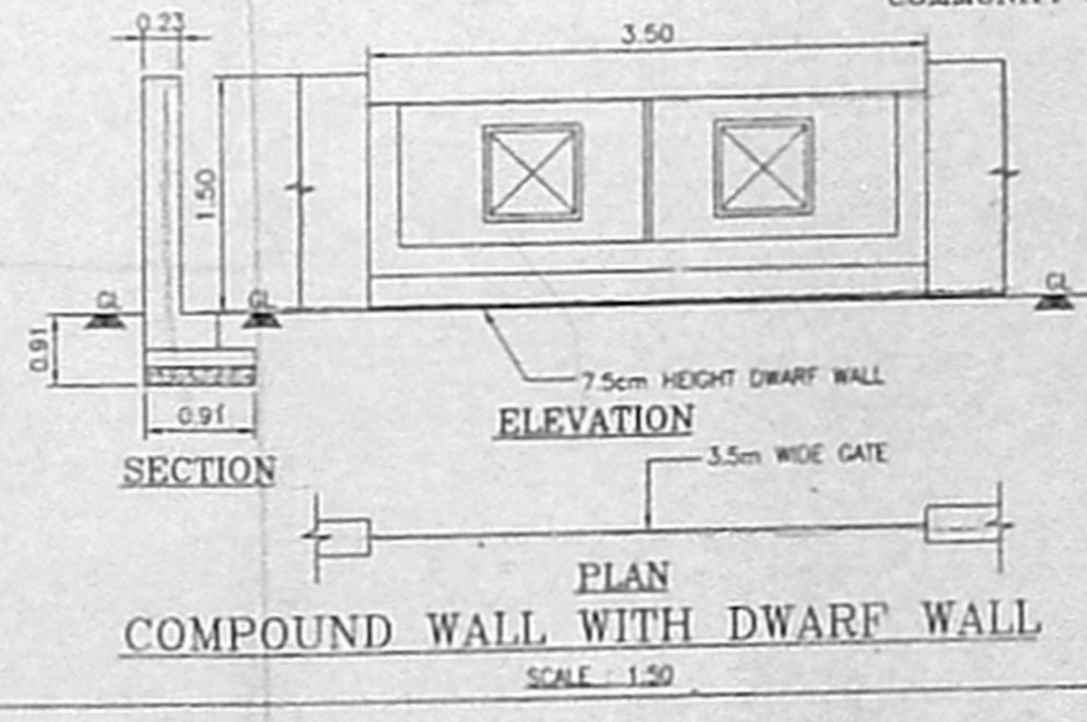

PLAN SECTION
COMPOUND WALL WITH DWARF WALL
SCALE: 1:50

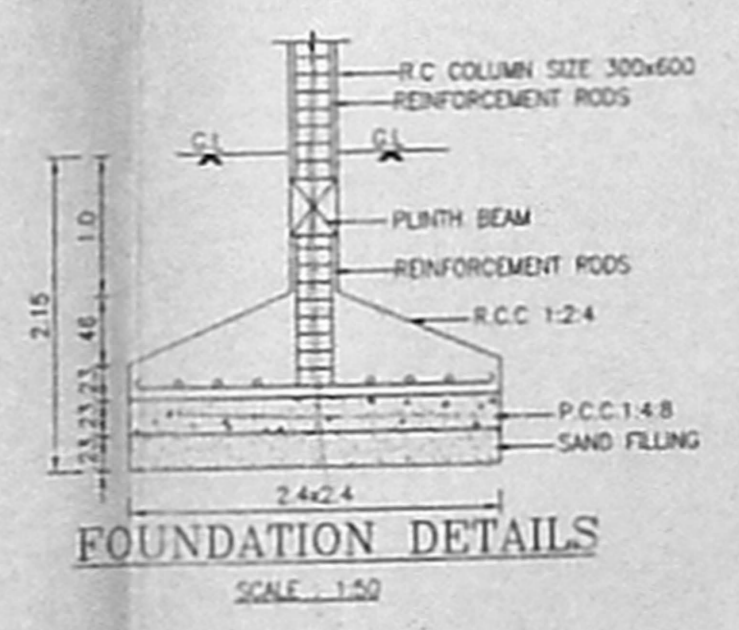

FOUNDATION DETAILS
SCALE: 1:50

PLAN SHOWING THE PROPOSED COMMUNITY
 HALL CUM RESIDENTIAL BUILDING IN
 NEW DOOR NO. 7 & 8 (OLD DOOR NO. E-17
 & E-18) PLOT NO. 3372 & 3373, E-BLOCK, 2nd STREET
 ANNA NAGAR AT R.S. NO. 44part (AS PER DOCUMENT)
 T.S. NO. 87, 88 BLOCK NO. 1 (AS PER PATTA) OF
 PERIYAKUDAL VILLAGE, CHENNAI CORPORATION.

DIVISION NO. 67, ZONE-V.

SPECIFICATION

FOUNDATION SHALL BE OF R.C.C. COLUMNS 1:24
 WALLS SHALL BE OF B.W. IN C.M. 1:5
 ROOFING SHALL BE OF R.C.C. 1:24
 WEATHERING COURSE TWO COURSE OF BITUMEN WITH FLAT TILES ABOVE

SCHEDULE OF JOINERY

M.D.	MAN DOOR	1.20x1.98	3'-5 1/2"-6"
D	DOOR	1.00x1.98	3'-5 1/2"-6"
D1	DOOR	0.91x1.98	3'-0 1/2"-6"
D2	DOOR	0.76x1.98	2'-6 1/2"-6"
W1	WINDOW	1.35x1.37	4'-4 1/4"-6"
W2	WINDOW	0.91x1.37	3'-0 1/4"-6"
R.S	ROLLING SHUTTER	1.83x1.98	6'-0 1/2"-6"
V	VENTILATOR	0.61x0.46	2'-0 1/4"-6"
O	OPENING	0.91x1.98	3'-0 1/2"-6"

COLOR INDEX

PROPOSED ROAD BOUNDARY

AREA STATEMENT

	Sq. M
PLOT EXTENT (AS PER PATTAH)	697.80
PLOT EXTENT (AS ON DOCUMENT)	698.63
BASEMENT FLOOR (INCIDENTIAL USE)	64.92
STILT FLOOR AREA	7.17.24
FIRST FLOOR AREA	183.94
SECOND FLOOR AREA	193.94
THIRD FLOOR AREA	193.94
TOTAL	715.98

F.S.I. 0.933 115x61.5
 SCALE: (1:100)

OWNER/GPA

Asst. Superintendent
 Tamil District Council of the
 SOUTH INDIA ASSEMBLIES - 233

S. ATHIYAMAN, B.E.
 CHARTERED ENGINEER,
 Class - I, Licensed Surveyor - No. 103
 Corporation of Chennai
 8, Nethimani Street, T. Nagar,
 Chennai-17. Ph: 2815624,
 Mobile: 91038440.

LICENSED SURVEYOR